161084-Volvo FH12 33 tm-2s 20.01.06 12:17 Side 3

KRANBIL

Volvo FH520 45 t/m kran FASSI

KRANRINGEN

Kranringen Isak M. Nilsen AS
Postboks 2683
3702 Skien
Tlf: 35 50 59 50
Fax: 35 50 59 60

Kranringen Nordås AS
Postboks 111
5859 Fana
Tlf: 55 13 30 60
Fax: 55 13 30 61

Kranringen Evensen Kran AS
Raveien 191
3242 Sandefjord
Tlf: 33 47 71 11
Fax: 33 47 51 14

Kranringen, avd. Tønsberg
Kaldnes Industriområde
3115 Tønsberg
Tlf: 33 01 90 70
Mob. 92 84 28 61

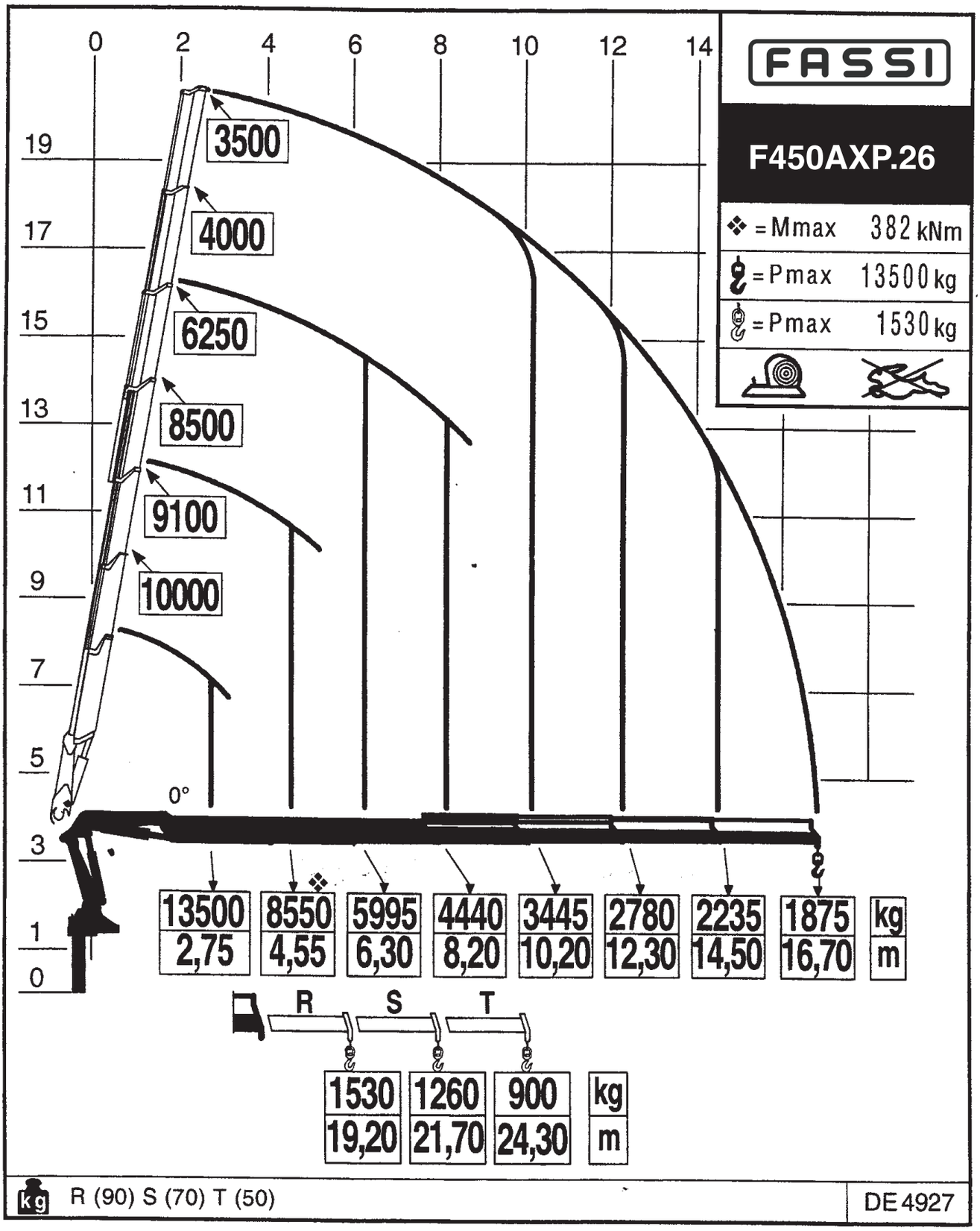
FASSI
F450AXP.26
❖ = Mmax 382 kNm
= Pmax 13500 kg
= Pmax 1530 kg
0 2 4 6 8 10 12 14
19 17 15 13 11 9 7 5 3 1 0
3500
4000
6250
8500
9100
10000
0°
13500 2,75
8550 4,55
5995 6,30
4440 8,20
3445 10,20
2780 12,30
2235 14,50
1875 16,70
kg
m
R S T
1530 19,20
1260 21,70
900 24,30
kg
m
kg R (90) S (70) T (50)
DE 4927

KRANRINGEN

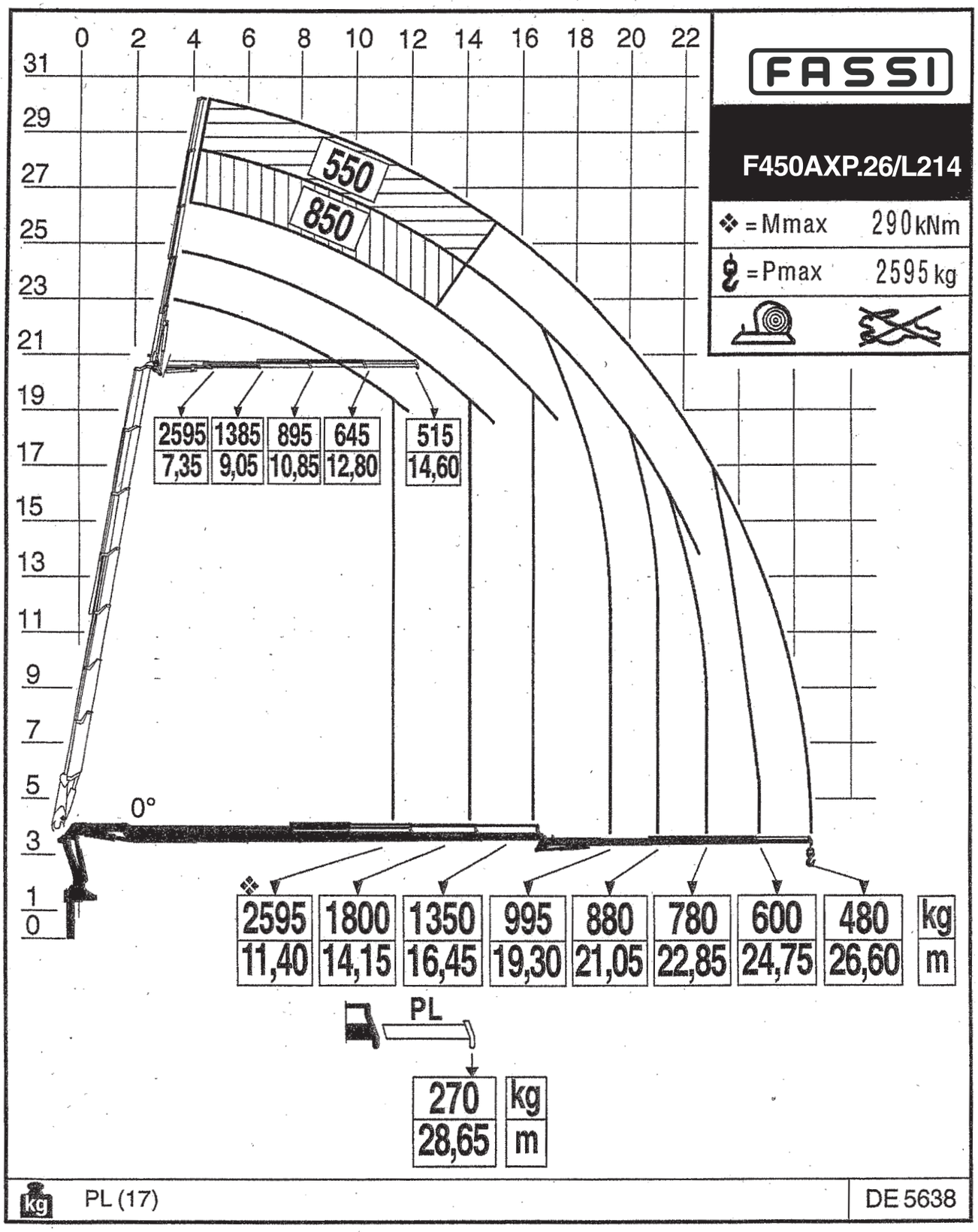
FASSI
F450AXP.26/L214
❖ = Mmax 290 kNm
= Pmax 2595 kg
0 2 4 6 8 10 12 14 16 18 20 22
31 29 27 25 23 21 19 17 15 13 11 9 7 5 3 1 0
550
850
2595 1385 895 645 515
7,35 9,05 10,85 12,80 14,60
0°
❖ 2595 1800 1350 995 880 780 600 480 kg
11,40 14,15 16,45 19,30 21,05 22,85 24,75 26,60 m
PL
270 kg
28,65 m
PL (17)
DE 5638

KRANRINGEN